

SOUKA



SKD2718
ATSC/J.83B DIGITAL MODULATOR
Written by Ken
V20180425T02
ken@soukacatv.com

INTRODUCTION

The SKD2718 encoder modulator intergates the ATSC and J.83B encoders into a compact size box. It's the most cost-effective and simple-installation digital modulator to distribute the 1080P full HD video signal over your exsiting coax cables for North America market.

FEATURES

1. Support MPEG 2 FHD encoding
2. Support major number and minor number insertion
3. Support SKD-M1 combiner chassis integrated into the 16 in 1 system
4. Operated and control via Android / iOS APP and NMS
5. Upgrade by NMS

SPECIFICATION

ENCODING			
Input Connector		HDMI 1.4	
VIDEO	Encoding	MPEG 2	
	Input Resolution	1920*1080_60P; 1920*1080_50P; 1920*1080_60i;	
		1920*1080_50i; 1280*720_60P; 1280*720_50P	
	Bitrate	2 ~ 18 Mbps	
AUDIO	Encoding	MPEG 1 Layer II	
	Sample Rate	48KHz	
	Bitrate	384kbps	
MODULATION			
ATSC	Standard	ATSC A/53 (6M)	
	Bandwidth	6M	
	Constellation	8VSB	
	MER	≥ 32 dB	
DVB-C J.83B	Standard	Annex B (6M)	
	Bandwidth	6M	
	Constellation	64QAM, 256QAM	
	MER	≥ 36 dB	
OUTPUT			
RF	Output Level	≥ 30dBmV	
	Output Frequency Range	50 ~ 999.999MHz	
	Out-band Rejection	≥ 60dB	
SYSTEM			
Management	Control Keys; NMS; APP	LCN Insertion	YES
Language	English	Upgrade	NMS
GENERAL			
Power Supply	DC12V 1A	Power Consumption	< 10W
Net Weight	0.36 KG	Dimension	136*165*25 (mm)

DISPLAY and BUTTONS

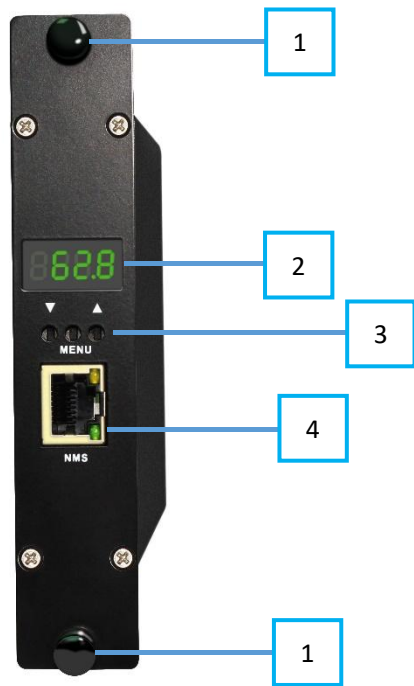

1. **Buttons:**
To hold the modulator in the base unit.
2. **LED Display:**
Four-digit LED display for front panel control.
3. **Up-down & MENU button:**
To set up system
▲ Change Value; ▼ Enter, Move and Save
MENU Switch options
※ See Front Panel Control for more details.
4. **NMS:**
For web management.
The default IP address is 192.168.1.10.
User name: user.
Password: user.

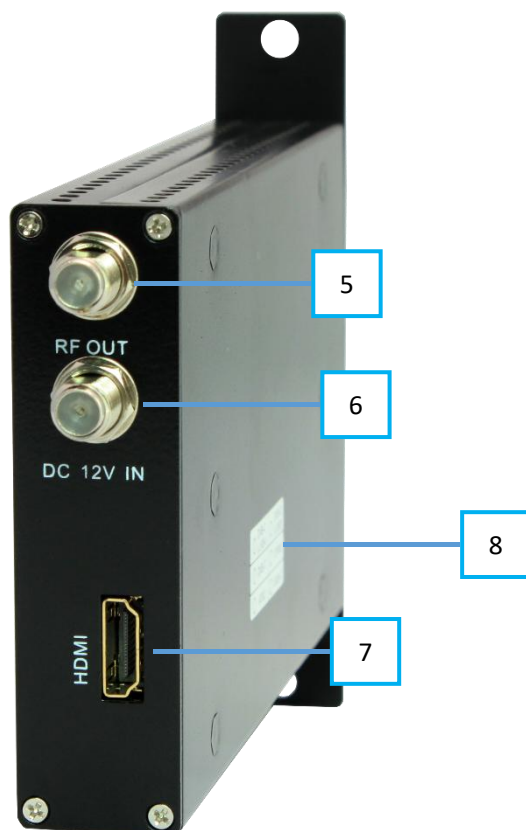

5. **RF Output:**
ATSC or QAM RF signal output port
6. **DC 12V In:**
Power input connector.
F connector for working with SKD2700M
DC connector for working alone
7. **HDMI Input:**
Feed in HD signal
8. **Lable**
Modulation and IP address lable

Front Panel Control Flow Map

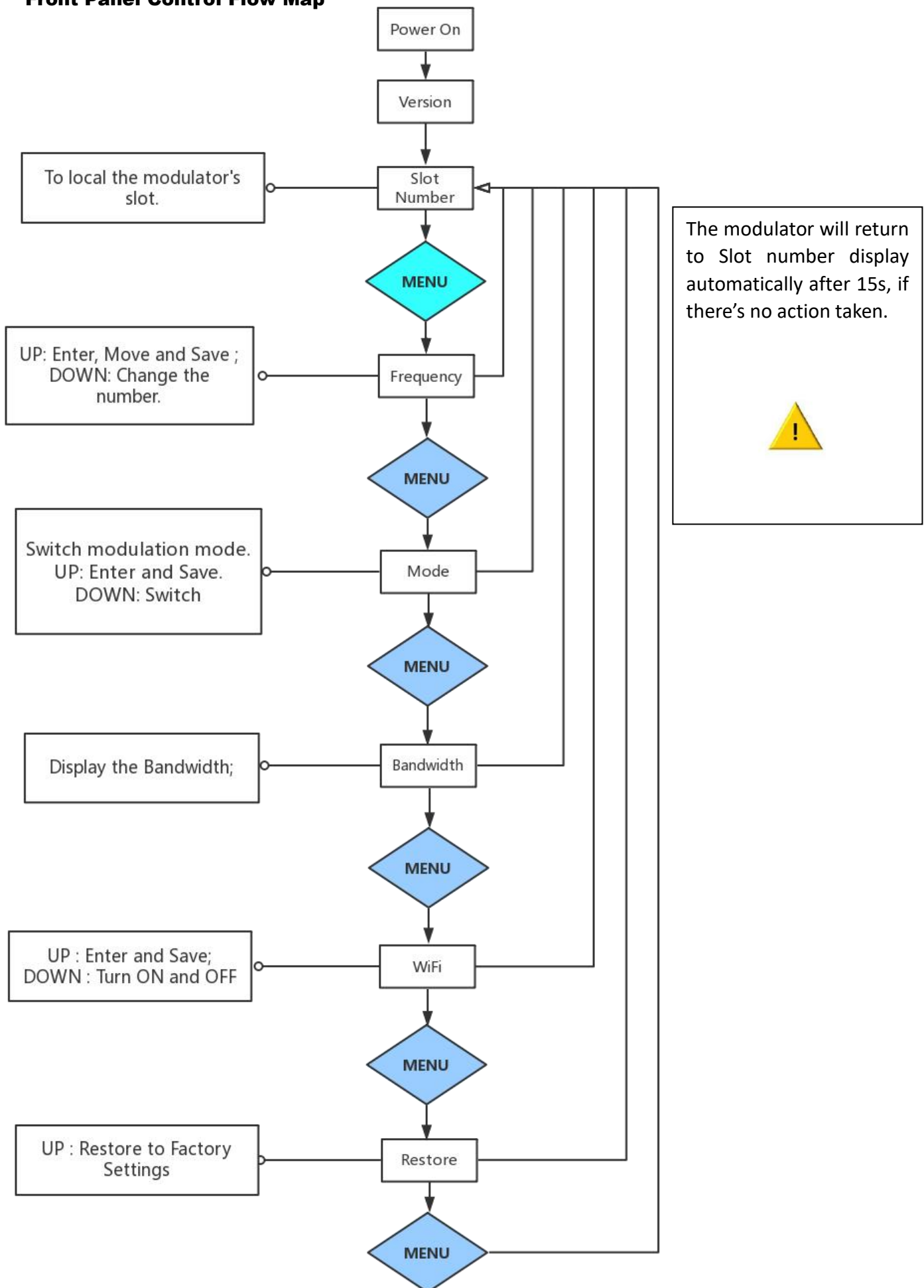

DISPLAY

Slot Number

0000

000.0

Slot number display. The number will tell which slot the modulator in. And the dot will keep flashing if the WiFi is on.

Frequency

473.1

The frequency range here is 50 ~ 999.9 Mhz. Use ▲ to enter and ▼ to change the value. Use ▲ to move to next position and save

Mode

ATSC

This picture shows the modulation is ATSC

1836

This picture shows the modulation is QAM

Bandwidth

6

This picture shows the bandwidth

WiFi

OFF

ON

The WiFi switch is OFF at default. If you want to set up the modulator visa the APP, please turn it on. When the WiFi is ON, the dot in Slot Number will keep flashing. To save energy, please turn it off, when the setting is done

Restore

ASR

Press ▼ to restore to factory settings : Device number, TS settings,

WEB MANAGEMENT

- Notice: 1.Please turn off the DHCP in the modulator,if there is only one modulator. It is OFF at default.
2. Please use Google Chrome or Mircosoft Edge to login the system

1. Connect the modulator and the computer by the RJ45 port.
2. Open your Google Chrome and input default IP address **192.168.1.10**, and press enter.
3. The default user name is **user** and the default password is **user**

Notice: Please make sure your computer is in the same IP range as the modulator is.

System Status

Device Type	Device Number	Device ID	Device Name
SKD2718	0	000000000000009D	SKD271X

Transport Stream Way	Signal Source	Input Resolution	RF Level
Cable	HDMI	UNKNOWN	91.0 dBuV

Run Time	Date Time	Time Zone	Authorized
5days 8:50:41	2001/08/11 02:09:30	Eastern Standard Time (UTC-5)	SUCCESS

ETH Status	WiFi Status	Hard Version	Soft Version
		SKD271XA_V1.0	2018-02-09 03:19:13

The Settings

The Details

01 System status

You can quickly check out the modulator working status here.

Device Type	Device Number	Device ID	Device Name
SKD2718	0	000000000000009D	SKD271X



Transport Stream Way	Signal Source	Input Resolution	RF Level
Cable	HDMI	UNKNOWN	91.0 dBuV

Run Time	Date Time	Time Zone	Authorized
5days 8:52:11	2001/08/11 02:11:00	Eastern Standard Time (UTC-5)	SUCCESS

ETH Status	WiFi Status	Hard Version	Soft Version
		SKD271XA_V1.0	2018-02-09 03:19:13

02 Basic Parameters

The second page is the basic parameters settings.

Device ID	000000000000009D	The unique ID for this modulator
Device Number	0	Display Slot Number
Device Name	SKD2716-KEN	Input names you like
Server Address	120.25.223.26	//////////
Signal Source	HDMI	Input signal source
Input Resolution	UNKNOWN	Please check SPECIFICATION for supported resolutions
System Time Source	<input type="checkbox"/> OFF	See 
Manual Daylight Saving	<input type="checkbox"/> OFF	Unavailable now
Local Timezone	Eastern Standard ▾	See 
Date Time	2001/10/03 12:56:59	
HDCP	<input checked="" type="checkbox"/> ON	HDCP Switch *
	Advanced Settings	//////////
	<input checked="" type="button" value="Submit"/>	Save settings

Input Resolution	UNKNOWN
------------------	---------

UNKNOWN INPUT RESOLUTION means No Video Input or Unsupported Resolution

 System Time Source	<input checked="" type="checkbox"/> ON
Manual Daylight Saving	<input type="checkbox"/> OFF
Local Timezone	Eastern Standard ▾
NTP Server	us.ntp.org.cn

When the System Time Source is ON, the NTS Server will active. If your modulator can access to the internet, it will adjust the time with the NTS Server

Local Timezone Eastern Standard ▾

Hawaii Time (UTC-10)
Alaska Time (UTC-9)
Pacific Standard Time (UTC-8)
Mountain Standard Time (UTC-7)
Center Standard Time (UTC-6)
Eastern Standard Time (UTC-5)

Date Time

8/04/25 22:08:10 ×

HDCP

◀◀ Apr 2018 ▶▶

Sun	Mon	Tue	Wed	Thu	Fri	Sat
1	2	3	4	5	6	7
8	9	10	11	12	13	14
15	16	17	18	19	20	21
22	23	24	25	26	27	28
29	30	1	2	3	4	5
6	7	8	9	10	11	12

Time 22 : 8 : 10

Clear Today OK

1. Changing the timezone will change the time automatically.
2. You can set the time manually by the time box.
3. **Clear** : Reset the time display
4. **Today** : The modulator will read the time from your computer
5. **OK** : Save and exit

*To active HDCP function, you will be required to input the password. If you are a member of HDCP, please email us for the password.

DISCLAIMER

NOTE:

It is the installers / property owner / integrator's responsibility to contract with the service provider regarding content authorization and the use of HDCP.

☐ Agree ☒ Disagree

✓ OK

03 Modulation Parameters

Transport Stream Way

Cable

Select modulation here AIR or CABLE

Cable Plan

STD

Three standards for Cable modulation

Major num.

CH-02

Set the channel number by major number

Minor num.

1

Minor Number

Attenuation(dB)

20

Attenuation : 0 ~ -20 dB

Frequency(MHz)

57

Input any frequency you want, even a wrong one

Bandwidth

6M

////////////////

Constellation

64QAM

See below

Channel Num	8
Attenuation(dB)	CH-08,183143,6
Frequency(MHz)	CH-09,189143,6
Bandwidth	CH-16,485143,6
Transmission Mode	CH-18,497143,6
Constellation	CH-28,557143,6
Coderate	CH-32,581143,6
	CH-33,587143,6
	CH-38,617143,6
	CH-48,677143,6
	CH-49,683143,6

You can access to the channel and frequency in the channel number input box. Changing the channel will change the frequency accordingly. However, changing the frequency won't change the channel number. That is to say Frequency input is superior to Channel input.

Constellation	QAM64
	QAM256

NOTICE:

ATSC AIR with constellation of 8VSB while CABLE with constellation of 64QAM or 256QAM

TSID	<input type="text" value="128"/>	Input Range : 1 ~ 65535
PMT PID	<input type="text" value="948"/>	Input Range : 32 ~ 8190
Video PID	<input type="text" value="949"/>	Input Range : 32 ~ 8190
Audio PID	<input type="text" value="950"/>	Input Range : 32 ~ 8190
Source ID	<input type="text" value="128"/>	Input Range : 0 ~ 65535
Program Num	<input type="text" value="2"/>	Input Range : 1 ~ 65535
Long Name	<input type="text" value="KEN"/>	Input name you like
Short Name	<input type="text" value="SOUKA"/>	
Service Type	<input type="text" value="ATSC Digital Televisi"/> ▾	Select service type from the
RRT Source	<input type="text" value="OFF"/> ▾	

RRT Source	<input type="text" value="Internal"/> ▾
RRT Range	<input type="text" value="U.S TV Parental Guid"/> ▾
Age Rating	<input type="text" value="None"/> ▾

NOTICE:

There are 4 standard of RRT ranges. Please select according to the program.

NOTICE:

Different RRT Range has different Age Rating. Please select according to the program.

NOTICE:

The Video PID, Audio PID and PMT PID should use different number, otherwise it won't be accepted. For the 271X and 2618 modulators, you don't need to set this since it is one carrier one program type. Long name and Short name will be display in the TV with the word you input.

05 Network Parameters

LAN Setting

To work with computer or visa the router

DHCP

If you have only modulator, then turn it off. If you have serval ones, and go through the router, please turn it on. [SEE *]

DHCP

☐ OFF

IP Address

192.168.3.99

The default one is 192.168.1.10

Subnet Mask

255.255.255.0

The default one is 255.255.255.0

Default Gateway

192.168.3.1

The default one is 192.168.1.1

Primary DNS

8.8.8.8

The default one is 8.8.8.8

Secondary DNS

202.96.134.133

The default one is 202.96.134.133

MAC

00:60:70:00:01:39

MAC is changeable

WiFi Setting

WIFI setting. To work with mobile phone app.

Wifi Switch

☒ ON

WIFI swtich

Wifi SSID

SOUKA_KEN

The default SSID is SOUKA_ the last four number of MAC.

Wifi Password

The default password is 12345678

Wifi Channel

Auto

Auto, CH 01 ~ CH13

Snmp Trap

Trap Address

192.168.1.1

Check out the Little Boss Software.

Trap Port

162

*If you have only one modulator in your system, please turn off the DHCP. If not, you can't logo into the modulator. If you turn it on and can't logo into the modulator. Please use our APP to logo in or use our Software, which will find the modulator under the router.

If you have sever unit of modulators, we strongly recommend you use our software to manage all the modulators.

NOTICE :

The modulator will reboot automatically if any change of network setting is applied.



⚙️ Export Settings

Click the «**Backup**» button, then the device will backup all the current settings into your computer.

Backup

⚙️ Import Settings

Click the «**Browse**» button below and import the restore file, and then click the **Restore** button to restore the device. The device will automatically restart,when the restore is completed.

Browse

Restore

⚙️ Upgrade System from file

Click the «**Browse**» button below and import the upgrade file, and then click the **Upgrade** button to upgrade the system. The device will automatically restart,when the upgrade is completed

Browse

Upgrade

⚙️ Restore to factory settings

Click the «**Restore**» button to restore the device into the factory setting. The device will automatically restart,when the restore is completed.

Restore

⚙️ Reboot

Click the Reboot button to reboot the device.

Reboot

6.1 Backup settings

You can backup your settings and import to another modulator. Or if the modulator can't work that well, you can send the backup file to us for modification.

6.2 Restore settings from file

From here you can import the setting file to save time or import the right one to recover.

6.3 Upgrade system from file

Upgrade the modulator

6.5 Restore to factory settings

All settings will go back to factory settings

6.6 Reboot

Restart the modulator

07 Account

Current User Info

Current User Name

Current Password

New User Info

New User Name

New Password

Confirm Password

The default user name is **user** and the default password is **user**.

- If you forget your new user name or new password, you can use the reset button in the front panel to restore.
- If you want to change the password only, the user name is required to be input as well.

